



www.chrystals.co.im

9 Stevenson Court, Douglas, IM2 2EH
Asking Price £245,000

9 Stevenson Court, Douglas, IM2 2EH

Asking Price £245,000

A spacious ground floor 2 bedroom purpose built apartment with Lounge, separate fitted kitchen sun room and separate dressing room/ bedroom 3, There is a shower room and separate cloaks/wc. The central heating is gas fired and outside is a car park space. The property is currently rented until August 2024 but vacant possession could be available within a two month timescale from break clause being issued.





LOCATION

From the Quarter Bridge proceed along New Castletown Road. At the traffic lights at Anagh Coar turn right and drive up towards Farmhill. Follow the road around and turn right into Stevenson Way then Stevensons Court is immediately on the right.

COMMUNAL ENTRANCE HALL

PRIVATE ENTRANCE HALL

Telecom entrance phone. Radiator. Coved ceiling. 3 built-in cloaks cupboards.

CLOAKS/WC

WC and wash hand basin. Extractor fan. fully tiled walls and floor.

LOUNGE

18' 4" x 12' 6" (5.6m x 3.8m)

Laminate wood floor. Fire surround with inset electric fire. Coved ceiling. Radiator.

KITCHEN

13' 9" x 10' 2" (4.2m x 3.1m)

Fitted modern units with white finish and laminate work tops. Electric hob and filter hood over. Electric oven. 1 1/2 bowl stainless steel sink unit. Plumbing for washing machine. Worcester gas fired central heating boiler. Vinyl flooring. Tiled splashback.

SUN ROOM

15' 5" x 7' 10" (4.7m x 2.4m)

Three side in Mahogany uPVC double glazed windows. French doors to communal gardens.

BEDROOM 1

11' 6" x 10' 2" (3.5m x 3.1m)

Fitted wardrobe and overhead cupboards. Coved ceiling. Radiator.

BEDROOM 2

9' 2" x 7' 10" (2.8m x 2.4m)

Radiator. Coved ceiling.

BEDROOM 3/DRESSING ROOM

9' 2" x 6' 11" (2.8m x 2.1m)

Radiator. Coved ceiling.

SHOWER ROOM

Shower cubicle, WC, bidet and wash hand basin. Fully tiled walls and floor. Heated towel rail.

OUTSIDE

Parking space.

TENURE

LEASEHOLD – Remainder of 999 year lease.

SERVICE CHARGE: £1305 per annum

(Oct 23 – Sep 24).

SERVICES

Mains water, electricity and drainage. Gas fired central heating.

VIEWING

Viewing is strictly by appointment through CHRYSTALS Please inform us if you are unable to keep appointments.

POSSESSION

Vacant possession on completion of purchase. The company do not hold themselves responsible for any expenses which may be incurred in visiting the same should it prove unsuitable or have been let, sold or withdrawn. DISCLAIMER - Notice is hereby given that these particulars, although believed to be correct do not form part of an offer or a contract. Neither the Vendor nor Chrystals, nor any person in their employment, makes or has the authority to make any representation or warranty in relation to the property. The Agents whilst endeavouring to ensure complete accuracy, cannot accept liability for any error or errors in the particulars stated, and a prospective purchaser should rely upon his or her own enquiries and inspection. All Statements contained in these particulars as to this property are made without responsibility on the part of Chrystals or the vendors or lessors.





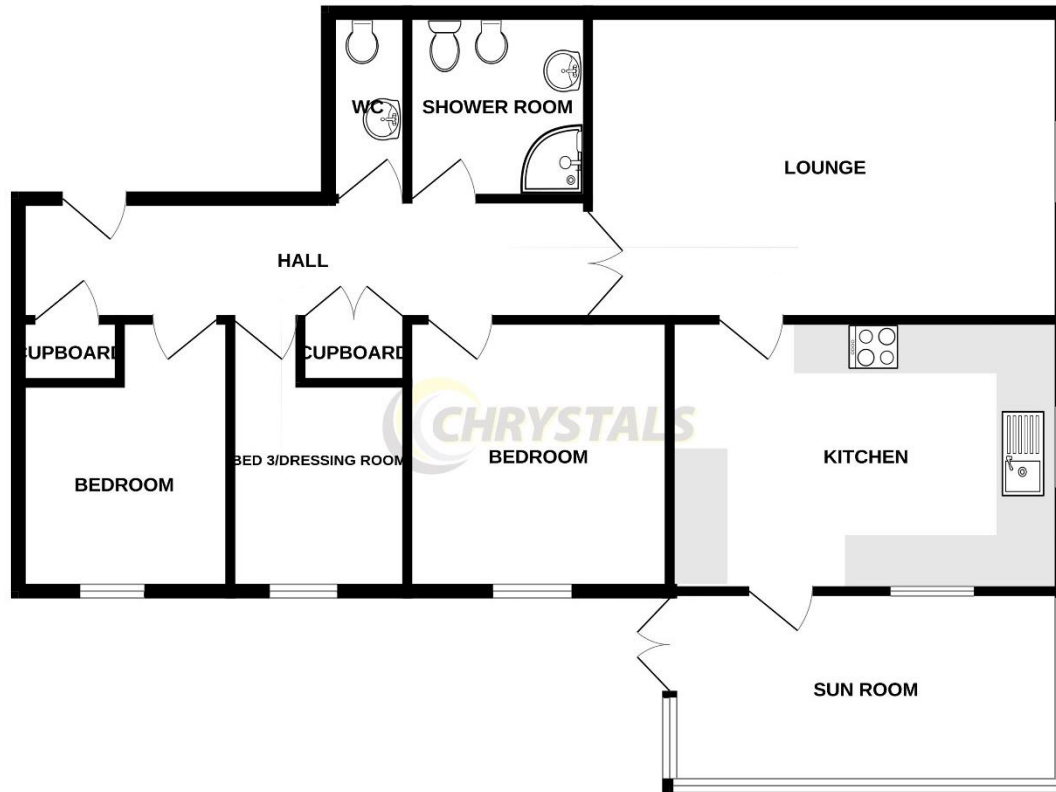

Since 1854



DOUGLAS
 31 Victoria Street
 Douglas IM1 2SE
 T. 01624 623778
 E. douglas@chrystals.co.im

PORT ERIN
 23 Station Road
 Port Erin IM9 6RA
 T. 01624 833903
 E. porterin@chrystals.co.im

COMMERCIAL
 Douglas Office: 01624 625100, commercial@chrystals.co.im

RENTALS
 Douglas Office: 01624 625300, douglasrentals@chrystals.co.im

Directors: Shane Magee M.R.I.C.S.; Neil Taggart BSc (Hons), M.R.I.C.S.; Joney Kerruish BSc (Hons), M.R.I.C.S.; Dafydd Lewis BSc (Hons), M.R.I.C.S., MA (Cantab), Dip Surv Prac.; Consultants: Keith Kerruish
 Registered in the Isle of Man No. 34808, Chrystal Bros, Stott & Kerruish Ltd. Trading as Chrystals. Registered Office, 31 Victoria Street, Douglas, Isle of Man IM1 2SE.